

CITY OF NAPOLEON GENERAL PERMIT APPLICATION

THIS APPLICATION IS FOR RESIDENTIAL CONSTRUCTION INCLUDING BUILDING, ELECTRICAL,
PLUMBING, MECHANICAL & REMODELING

KH 13-0326 Bldg.
KH 13-0327 Elec
KH 13-0328 Plmb
KH 13-0329 Mech.

DATE 8-21-13 JOB LOCATION 1076 N. PERRY

OWNER Robert Johnson TELEPHONE # 419-344-2282

OWNER ADDRESS 4820 corridor sylvania 43560

CONTRACTOR _____ CELL PHONE # _____

DESCRIPTION OF WORK TO BE PERFORMED remodel

ESTIMATED COMPLETION DATE July 2014 ESTIMATED COST 30,000.00

Affected Floor Area (AFA): In existing structures, it is the area affected by the improvement, i.e. a new wall dividing a room (the AFA would be only the room and not all the rooms).

DESCRIPTION	FEE	TOTAL COST
BUILDING:		
<i>Decks</i>	\$25.00	\$
<i>Addition & Alterations</i> Square foot in (AFA) _____ x \$0.05 = \$ _____ +	\$25.00 =	\$ <u>25.00</u>
<i>Garage and Shed over 200 SF (Detached)</i>	\$25.00	\$
<i>Siding and/or Roofing</i>	\$25.00	\$
<i>Windows/Doors</i>	\$25.00	\$
ELECTRICAL:		
<i>Electrical</i> Circuits in (AFA) _____ x \$3.00/Circuit = \$ _____ +	\$25.00 =	\$ <u>25.00</u>
<i>Electrical Service Upgrade</i>	\$25.00	\$
MECHANICAL:		
<i>Water Heater</i>	\$25.00	\$
<i>Furnace and/or AC Replacement</i>	\$25.00	\$ <u>25.00</u>
PLUMBING:		
<i>Plumbing</i> Traps in (AFA) _____ x \$3.00/Trap = \$ _____ +	\$25.00 =	\$ <u>25.00</u>
TOTAL plus Ohio Board of Building Standards Fee 1%		\$

TOTAL FEE: \$ 101.00

I FULLY UNDERSTAND THAT NO EXCAVATION, CONSTRUCTION OR STRUCTURAL ALTERATION, ELECTRICAL OR MECHANICAL INSTALLATION OR ALTERATION OF ANY BUILDING STRUCTURE, SIGN, OR PART THEREOF AND NO USE OF THE ABOVE SHALL BE UNDERTAKEN OR PERFORMED UNTIL THE PERMIT APPLIED FOR HEREIN HAS BEEN APPROVED AND ISSUED BY THE CITY OF NAPOLEON BUILDING/ZONING DEPARTMENT.

I hereby certify that I am the Owner of the named property, or that the proposed work is authorized by the Owner of record and that I have been authorized by the Owner to make this application as his/her authorized agent and I agree to conform to all applicable laws of the jurisdiction. In addition, if a permit for Work described in this application is issued, I certify that the code official or the code official's authorized representative shall have the authority to enter areas covered by such permit at any reasonable hour to enforce the provisions of the code(s) applicable to such permit.

I HEREBY ACKNOWLEDGE THAT I HAVE READ AND FULLY UNDERSTAND THE ABOVE LISTED INSTRUCTIONS.

SIGNATURE OF APPLICANT: Robert Johnson DATE: 8-21-13

PRINT NAME:

PERMIT # _____ BATCH # _____ CHECK # 1182 DATE 8-21-13

419-599-8393

SCANNED

← North

floor planner

24ft

12ft

feet

1076 N. Perry
Rob Johnson
419-344 2282

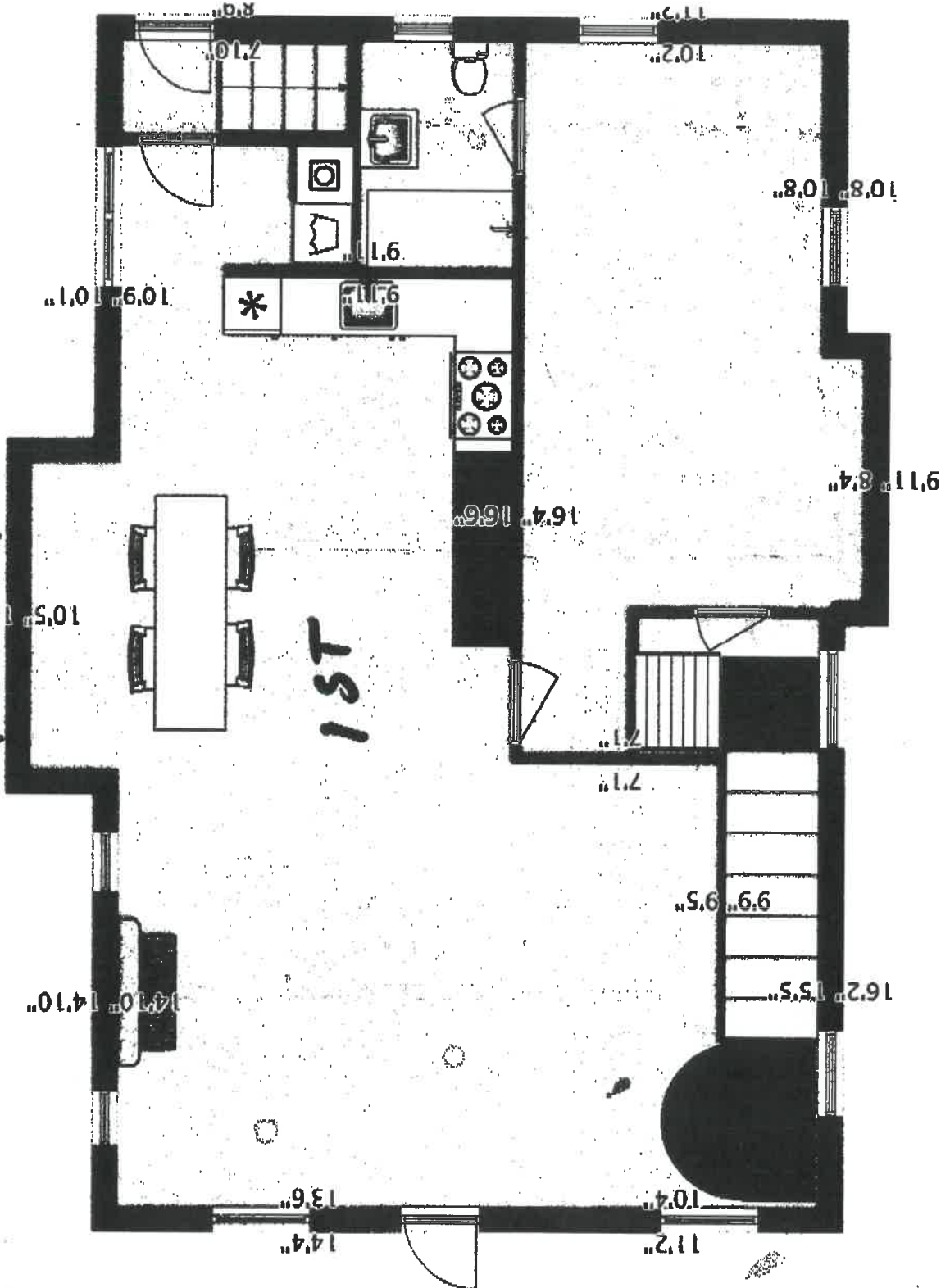

← North

floor planner

24ft

12ft

feet

1076 N 9201

